

SECTION A-A

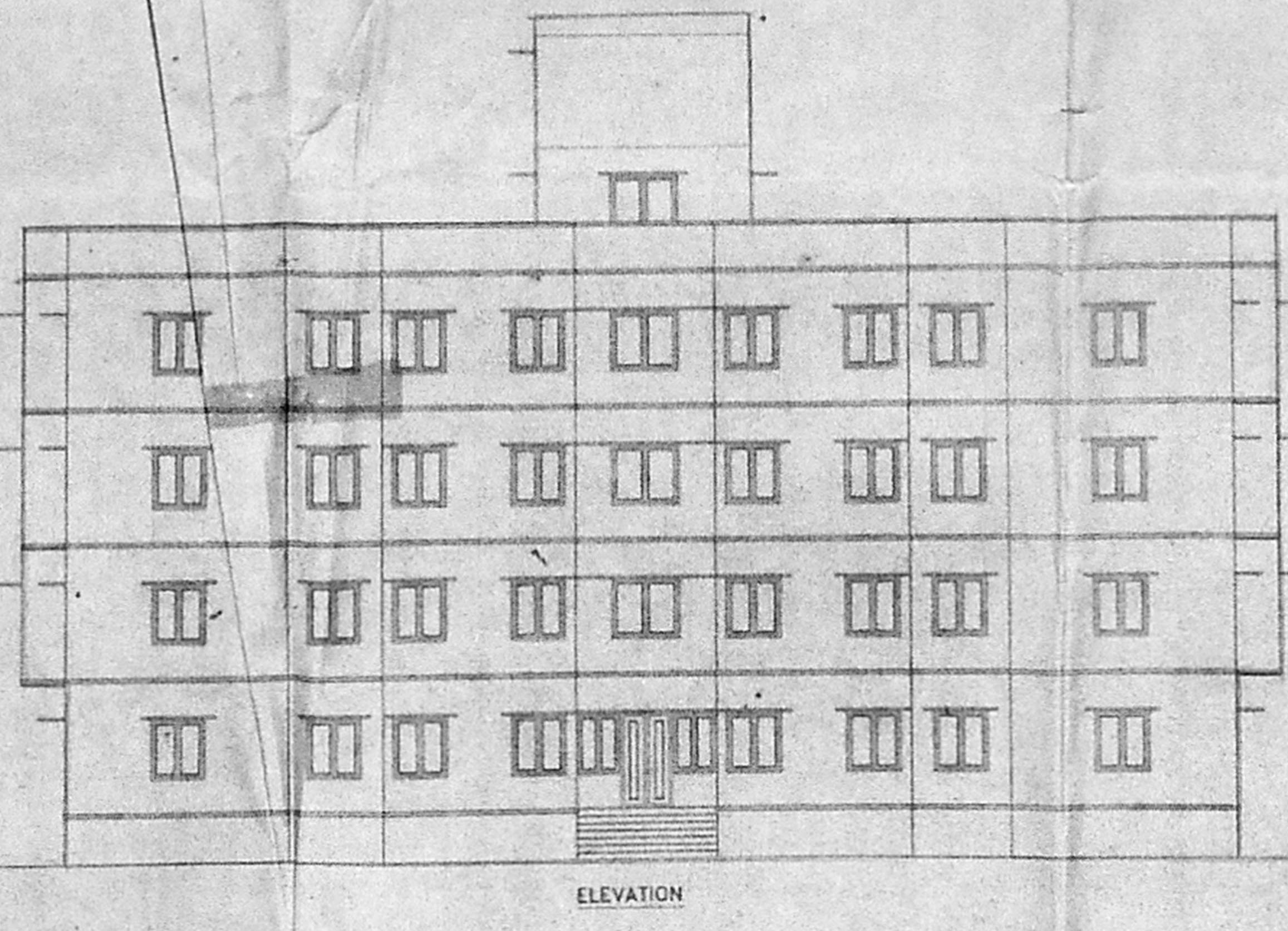

ELEVATION

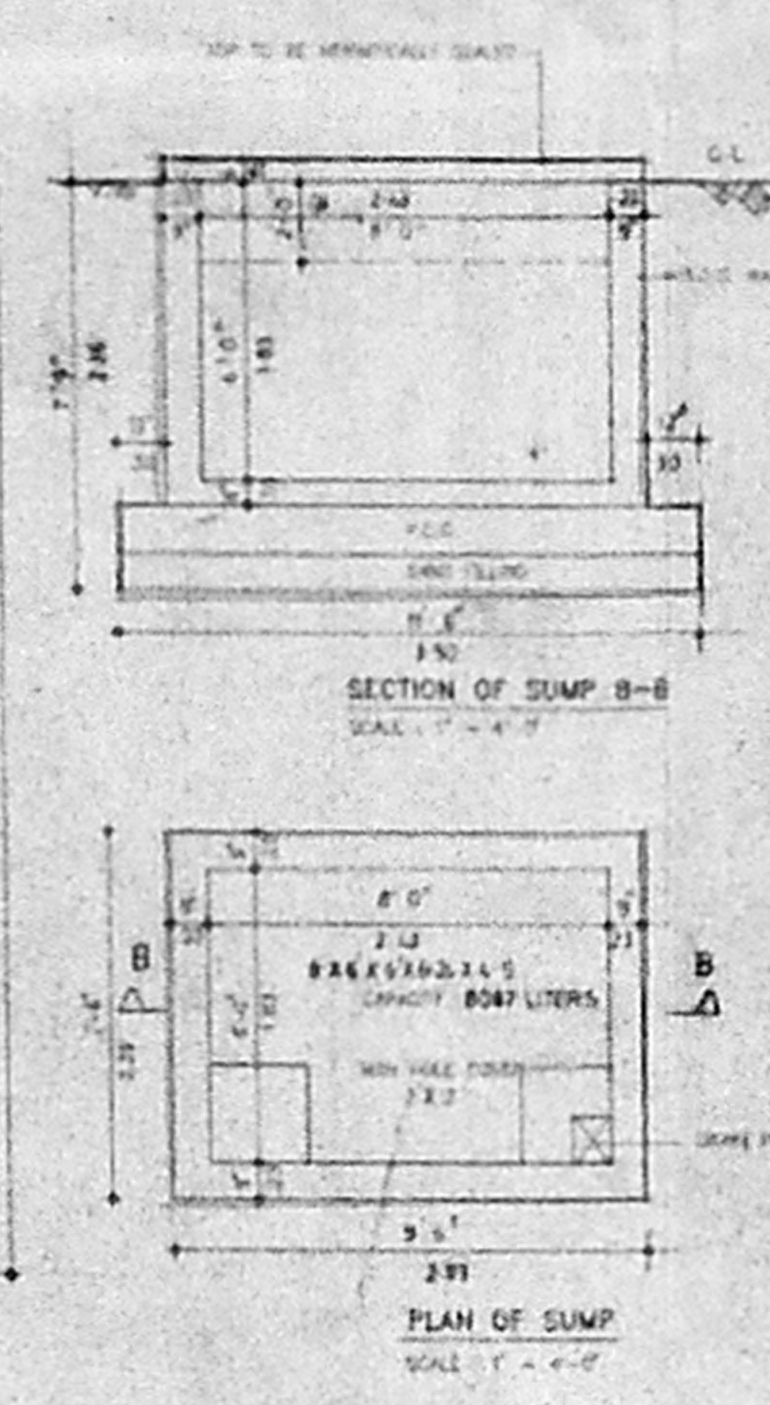

SECTION OF SUMP B-B

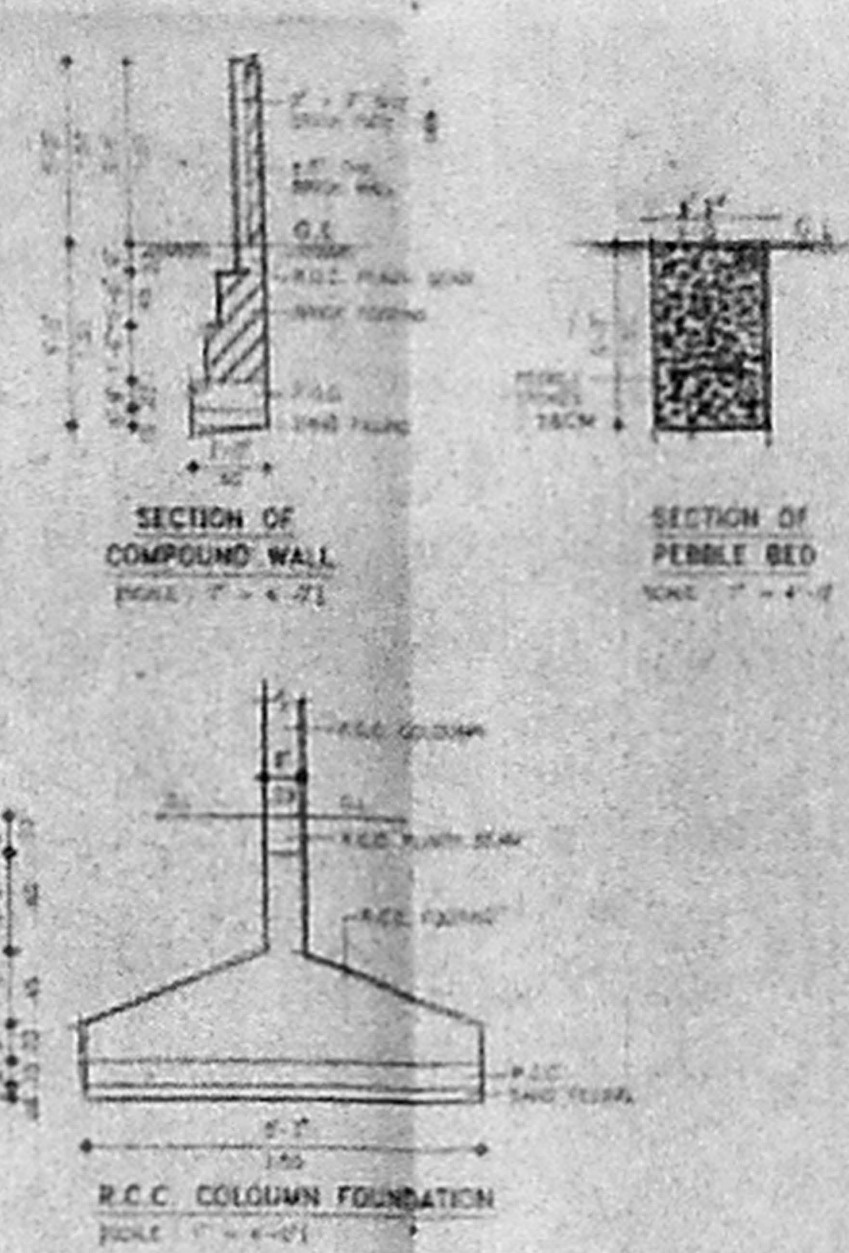

SECTION OF COMPOUND WALL

SECTION OF PEBBLE BED

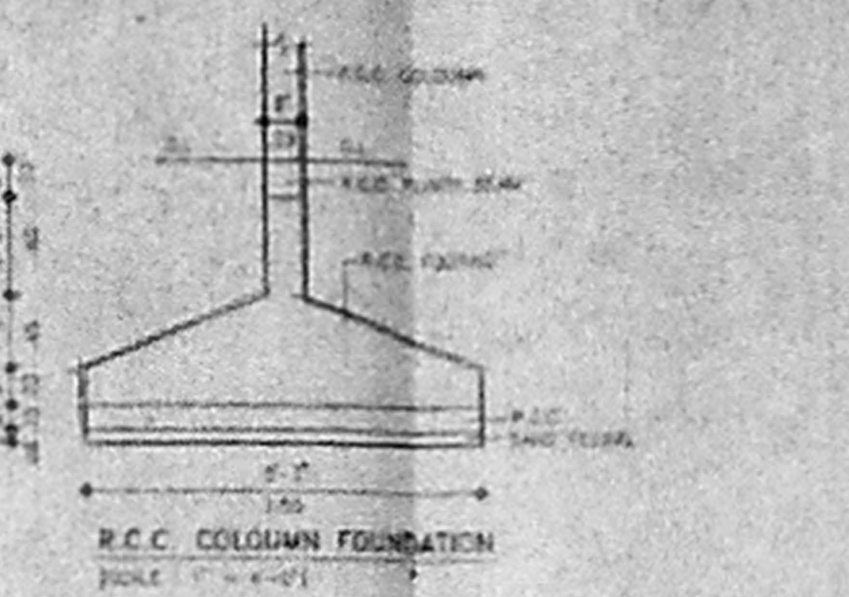

R.C.C. COLUMN FOUNDATION

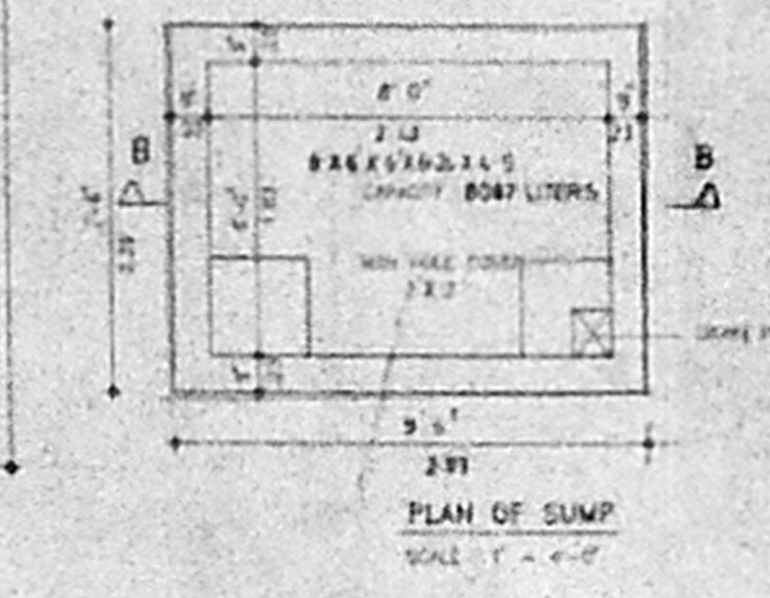

PLAN OF SUMP

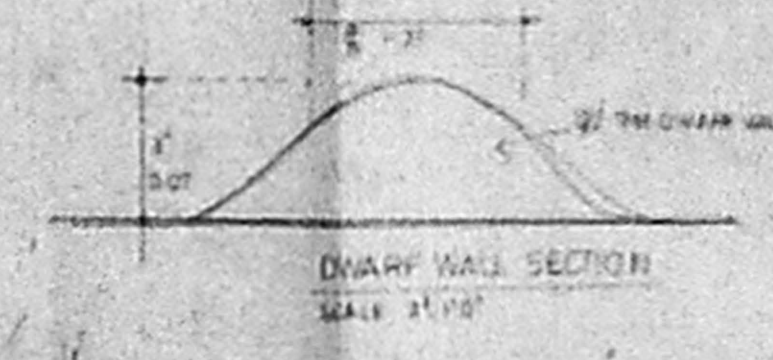

DRAIN WALL SECTION

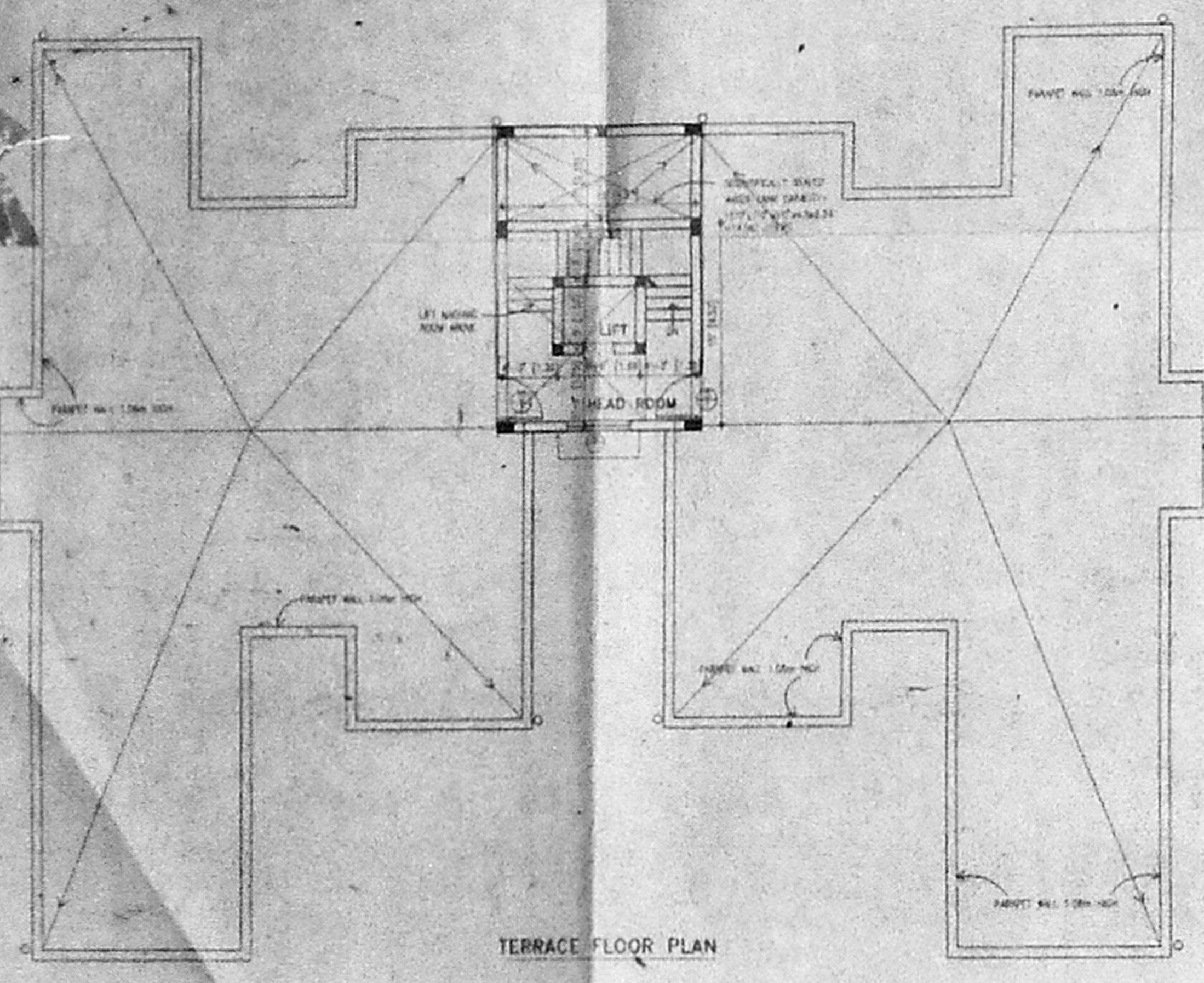

TERRACE FLOOR PLAN

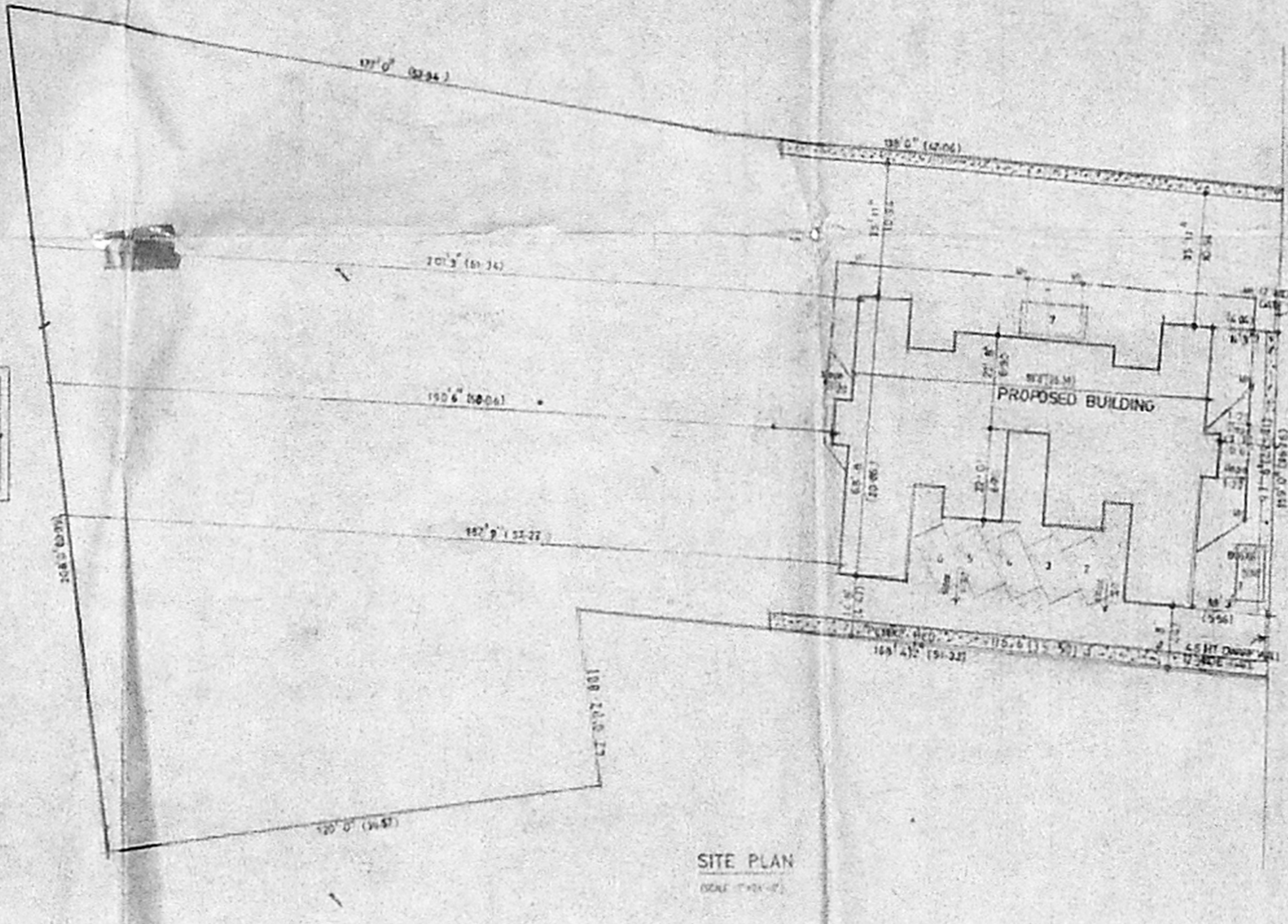

SITE PLAN

NAIDU STREET  
 450' WIDE

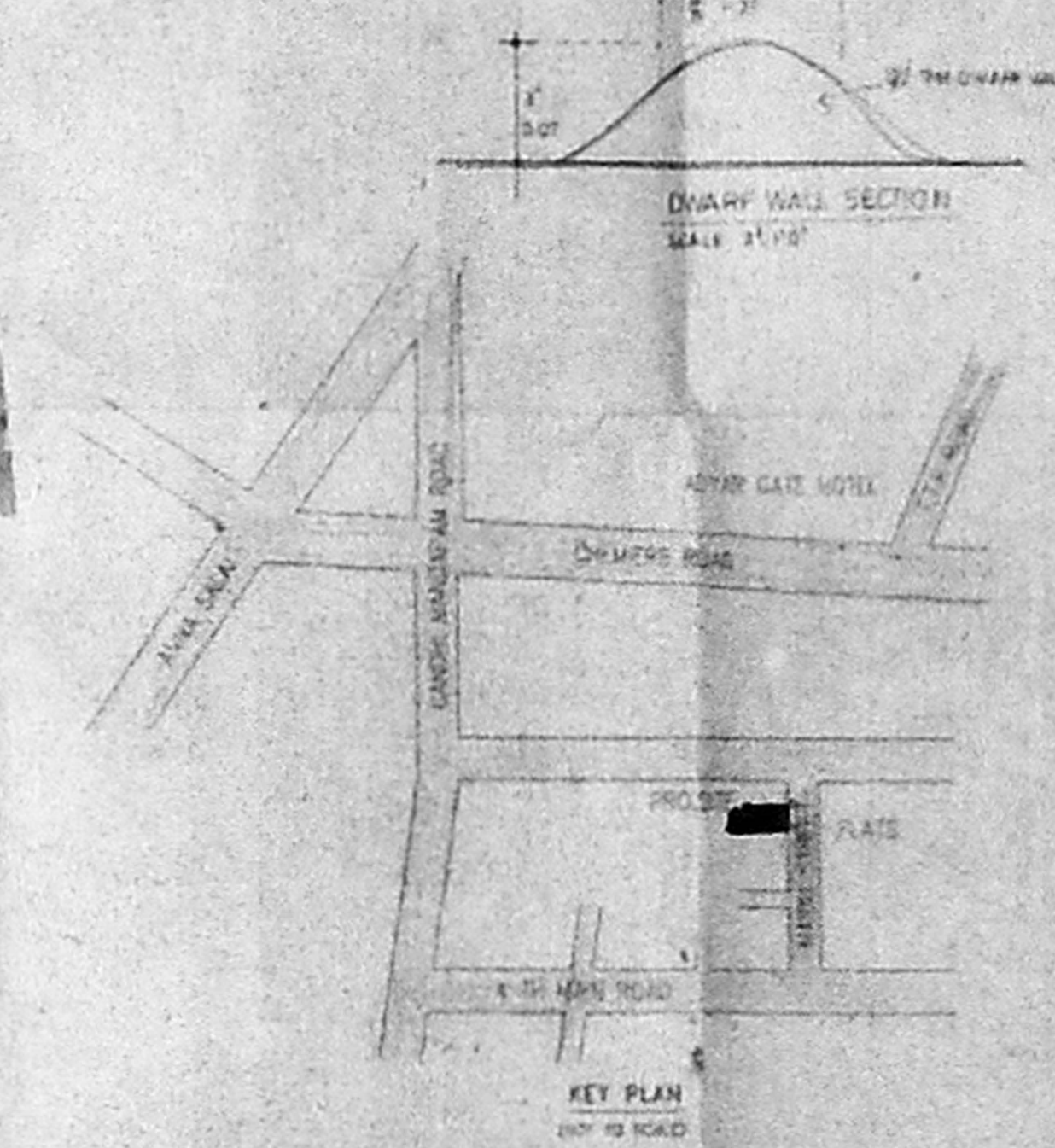

KEY PLAN

AREA STATEMENT	FOOT	METER
TOTAL PLOT EXTENT	1471.00	138.70
PROPOSED FLOOR AREA	1171.71	108.70
TERRACE FLOOR AREA	1272.00	118.00
(T. 2 & 3 FLOORS)		
TOTAL AREA	1471.00	138.70
PLOT AREA	1471.00	138.70
ALLOWABLE T.S. AT 1%	1700.00	157.00

COLOUR INDICATION
PROPOSED BUILDING
EXIST. BOUNDARY
ROAD ACCESS
SEWER LINE

V. S. NATARAJ  
 ARCHITECT, LICENSED SURVEYOR  
 CHINA, NO. 33  
 128 T. K. ROAD  
 ALWARTHUR, MADRAS-600016  
 TEL. NO. 257335

Revised Plan  
 No. 111E/15

nataraj & venkat  
 Architects  
 No. 178, J. T. K. Road  
 (Madame's Colony)  
 Madras - 600 078  
 Tel. 493 74 65

PROPOSED APARTMENT AT  
 T.S. No 26/32 BLOCK No 16  
 NAIDU STREET, KOTTURPURAM,  
 ADYAR VILLAGE, MADRAS.

CORPORATION DRAWING

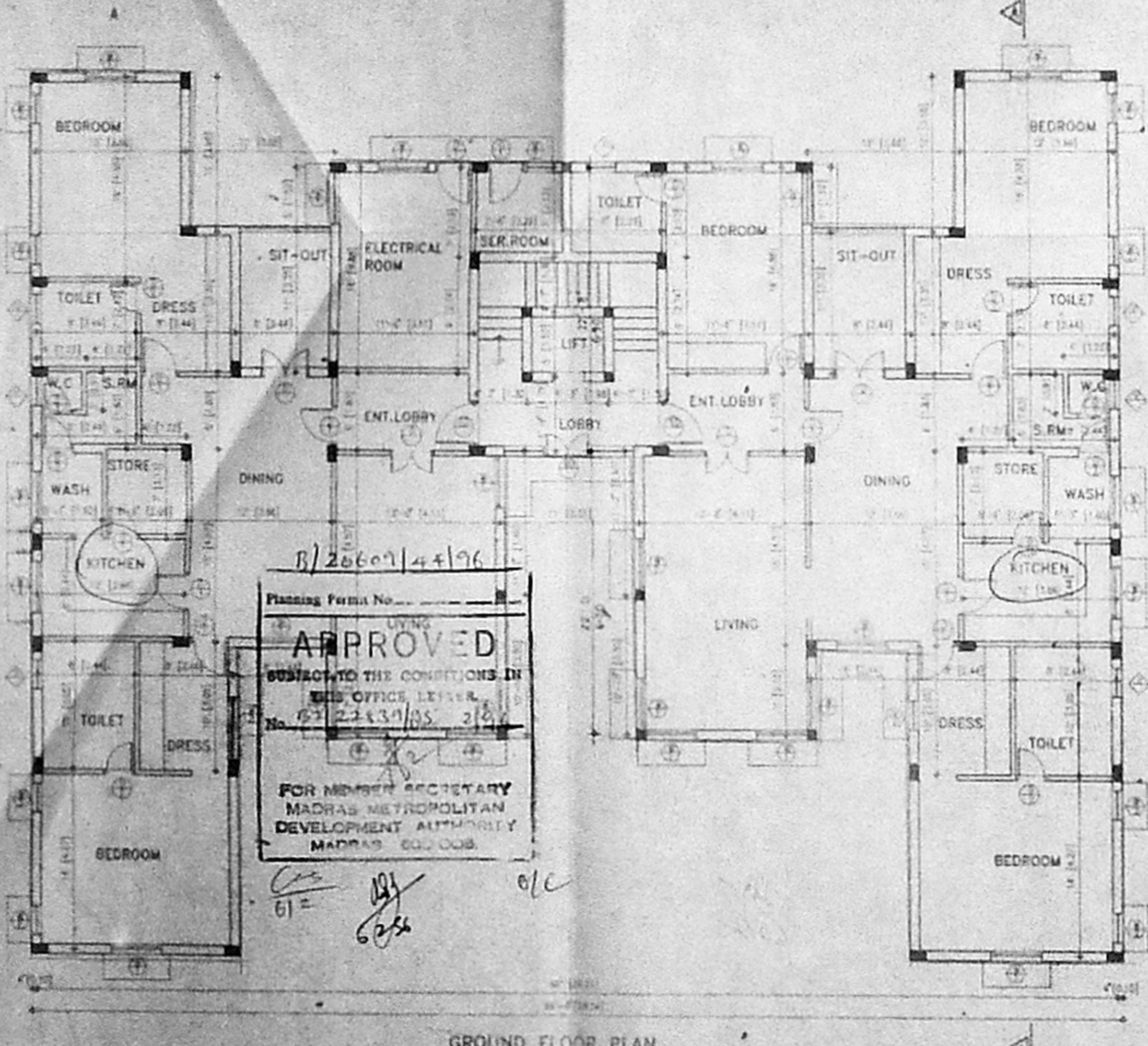

GROUND FLOOR PLAN

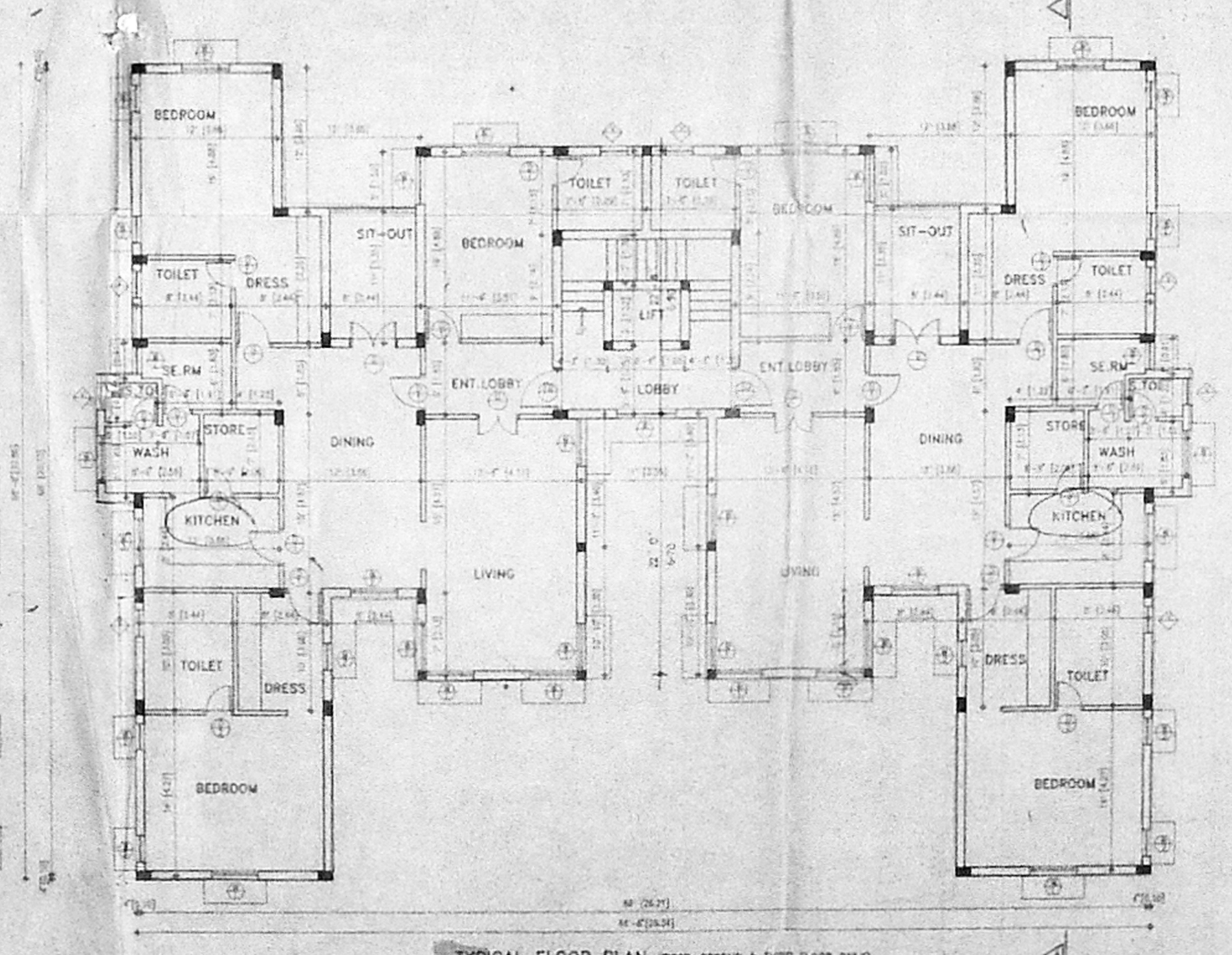

TYPICAL FLOOR PLAN (FIRST, SECOND & THIRD FLOOR ONLY)

8/26607/44/96  
 Planning Form No.  
**APPROVED**  
 SUBJECT TO THE CONDITIONS IN  
 THE OFFICE LETTER  
 No. 672243/MS. 2/84  
 FOR MEMBER SECRETARY  
 MADRAS METROPOLITAN  
 DEVELOPMENT AUTHORITY  
 MADRAS 600 008